

PREPARED FOR:
SHARON SEGUIN
LAKE GENEVA AREA REALTY INC.
101 BROAD ST, SUITE C3
LAKE GENEVA, WI 53147

PLAT OF SURVEY

OF

LOT 16, BLOCK 1, OF HOLTON HEIGHTS SUBDIVISION,
LOCATED IN THE CITY OF ELKHORN, WALWORTH
COUNTY, WISCONSIN

PATHFINDER SURVEYING INC.
W2888 KRUEGER ROAD, UNIT "D"
LAKE GENEVA, WI, 53147
262-248-3697

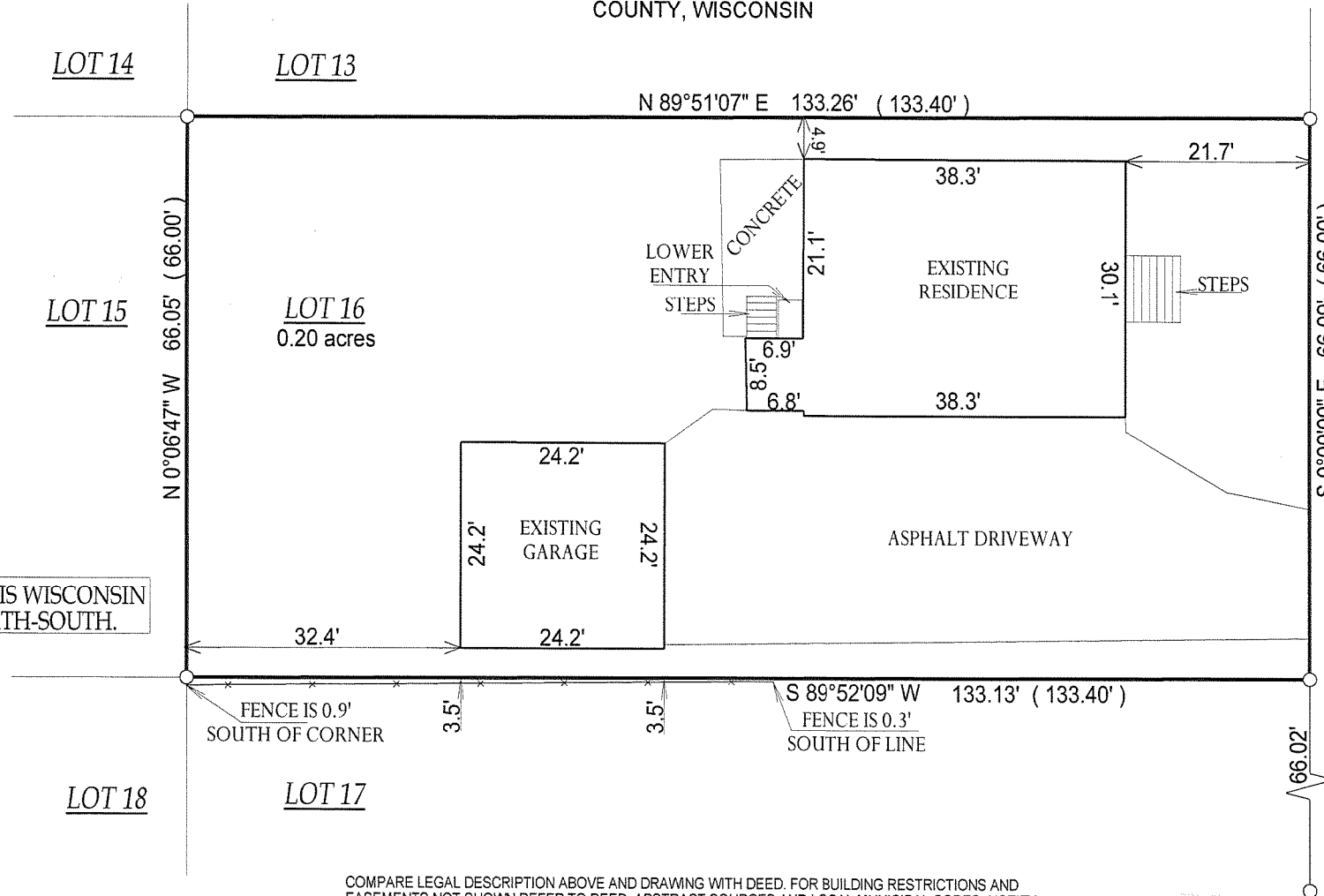
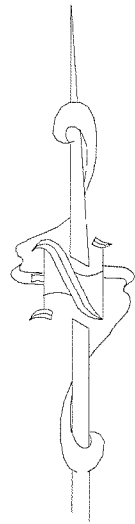

() = recorded as

□ = found iron bar

○ = found iron pipe

● = set iron pipe

■ = set iron bar

SCALE: 1" = 20'

JOB #: 07-008

TAX KEY # YHT 00006

COMPARE LEGAL DESCRIPTION ABOVE AND DRAWING WITH DEED. FOR BUILDING RESTRICTIONS AND EASEMENTS NOT SHOWN, REFER TO DEED, ABSTRACT SOURCES AND LOCAL MUNICIPAL CODES. NOTIFY THE SURVEYOR IMMEDIATELY OF ANY DISCREPANCY.

"I hereby certify that I have surveyed the above described property and that the above map, to the best of my knowledge and belief, is a true representation thereof and shows the size and location of all visible structures, apparent easements and encroachments if any." This survey is made for the present owners of the property, and those who purchase, mortgage, or guarantee the title thereto, within one year from the date hereof.

WISCONSIN STREET
(66' WIDE)

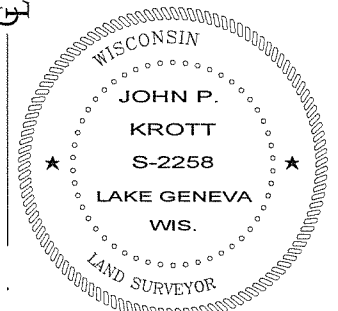

John P. Krott

JOHN KROTT S - 2258
Wisconsin Registered Land Surveyor
(original if signed in red)

DATED THIS 9th DAY OF JANUARY, 2007.

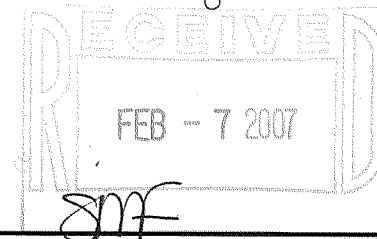

004-2109